

④ 4 TEMPI 15 MINUTI - 185 LUT. DI BOURBON

ALTO SAX 1
ALTO SAX 2
TENOR SAX 1
TENOR SAX 2
BARITONE SAX

TRUMPET 1
TRUMPET 2
TRUMPET 3
TRUMPET 4

TRUMPONE 1
TRUMPONE 2
TRUMPONE 3
TRUMPONE 4

GIUITAR

PIANO

BASS

CONTRABASSO

1 2 3 4 5 6 7 8 9 10 11 12 13 14 15 16 17 18

23

ALTO SAX 2
ALTO SAX 3
TENOR SAX 1
TENOR SAX 2
BARITONE SAX
TRUMPET 1
TRUMPET 2
TRUMPET 3
TRUMPET 4
TROMBONE 1
TROMBONE 2
TROMBONE 3
TROMBONE 4
GUITAR
PIANO
DRUMS

24 25 26 27

83

ALTO SAX 1
ALTO SAX 2
TENOR SAX 1
TENOR SAX 2
BARITONE SAX
TRUMPET 1
TRUMPET 2
TRUMPET 3
TRUMPET 4
TROMBONE 1
TROMBONE 2
TROMBONE 3
TROMBONE 4
GUITAR
PIANO
BASS
DRUMS

84
85
86

62

ALTO SAX 1
ALTO SAX 2
TENOR SAX 1
TENOR SAX 2
BARITONE SAX
TRUMPET 1
TRUMPET 2
TRUMPET 3
TRUMPET 4
TROMBONE 1
TROMBONE 2
TROMBONE 3
TROMBONE 4
CLARINET
PIANO
BASS
DRUMS

63 64 65 66 67 68 69

81 STRAIGHT AWAY

ALTO SAX 1
 ALTO SAX 2
 TENOR SAX 1
 TENOR SAX 2
 BARITONE SAX
 TRUMPET 1
 TRUMPET 2
 TRUMPET 3
 TRUMPET 4
 TROMBONE 1
 TROMBONE 2
 TROMBONE 3
 TROMBONE 4
 GUITAR
 PIANO
 BASS
 DRUMS

80 A FORM

ALTO SAX 1

48 **GMA9** **A+7(#9) (49)** **D13** **C13** **D13** **B+7(#9)**

52 **E13** **E+7(b9)** **Ami9** **D13** **D+7(#9)** **GMA9** **Cmi9**

58 **GMA9** **(57)** **4** **(SOLO)**

64 **(65)** **7** **(SOLO)** **(73)**

75 **(SOLO)**

79 **(81) STRAIGHT 8THS**

83 **(SOLO)**

87 **(SOLO)**

92 **RUBATO** **(96) A TEMPO 4**

100 **(SOLO) D13(#11) SPARSE FILLS** **C13(#11)** **D13(#11)** **SLIGHT RITARD** **C13(#11)**

COME SUNDAY

ALTO SAX 2

By DUKE ELLINGTON
Arranged by MIKE TOMARO

(STRAIGHT 8TH BALLAD)

SLIGHT RITARD

9 A TEMPO

Copyright © 1946 (Renewed) by G. Schirmer, Inc. (ASCAP) New York, NY
This arrangement Copyright © 2004 by G. Schirmer, Inc. (ASCAP) New York, NY
International Copyright Secured. All Rights Reserved
Warning: Unauthorized reproduction of this publication is prohibited by Federal law and subject to criminal prosecution.

S0485556
Come Sunday - 1

ALTO SAX 2

(END LEAD)

58 59 60 61 62

63 64 65 70 72 73

74 75 76 77 78

79 80 81 83 85

84 85 86 87 88

89 90 91 92 93

94 95 96 102 103

COME SUNDAY

TENOR SAX 1

By DUKE ELLINGTON
Arranged by MIKE TOMARO

(STRAIGHT 8TH BALLAD)

SLIGHT RITARD

9 A TEMPO

Copyright © 1946 (Renewed) by G. Schirmer, Inc. (ASCAP) New York, NY
This arrangement Copyright © 2004 by G. Schirmer, Inc. (ASCAP) New York, NY
Internationale Copyright Secured. All Rights Reserved
Warning: Unauthorized reproduction of this publication is
prohibited by Federal law and subject to criminal prosecution.

TENOR SAX 1

60 61 62 63 64

65 72 73 74

75 76 77 78

79 80 81 82 85

84 85 86 87 88

89 90 91 92 96

94 95 96 102 106

COME SUNDAY

TENOR SAX 2

By DUKE ELLINGTON
Arranged by MIKE TOMARO

(STRAIGHT 8TH BALLAD)

6

SLIGHT RITARD

9 A TEMPO

8

17

mf

18

19

20

21

22

23

24

25

26

27

28

29

30

31

32

33

34

35

mf

36

37

38

39

40

41

42

43

44

45

46

47

48

49

50

51

52

53

54

55

56

57

58

59

8

8

mf

(SOLO)

Copyright © 1946 (Renewed) by G. Schirmer, Inc. (ASCAP) New York, NY
This arrangement Copyright © 2004 by G. Schirmer, Inc. (ASCAP) New York, NY
International Copyright Secured. All Rights Reserved
Warning: Unauthorized reproduction of this publication is
prohibited by Federal law and subject to criminal prosecution.

TENOR SAX 2

60 61 62 63 64

65 72 73 74

75 76 77 78

79 80 81 82 83

84 85 86 87 88

89 90 91 92 93

94 95 96 102 103

COME SUNDAY

BARITONE SAX

By DUKE ELLINGTON
Arranged by MIKE TOMARO

(STRAIGHT 8TH BALLAD)

SLIGHT RITARD

9 A TEMPO

17

25

33

41 SWING 8THS

49

57 (SOLO)

Copyright © 1946 (Renewed) by G. Schirmer, Inc. (ASCAP) New York, NY
This arrangement Copyright © 2004 by G. Schirmer, Inc. (ASCAP) New York, NY
International Copyright Secured. All Rights Reserved
Warning: Unauthorized reproduction of this publication is prohibited by Federal law and subject to criminal prosecution.

BARITONE SAX

59 60 61 62 63

64 65 72 73

74 75 76 77 79

78 79 80 81 82

83 84 85 86 87

88 89 90 91 93

94 95 96 102 103

COME SUNDAY

TRUMPET 1

By DUKE ELLINGTON
Arranged by MIKE TOMARO

(STRAIGHT 8TH BALLAD) 4 (HARMON) (NO STEM) 5 6 7

SLIGHT RITARD (9) A TEMPO 8 (17) (FLUGELHOEN) (OPEN) 18 *mp*

19 20 21 22

23 24 25 26 27 *mp*

28 29 30 31 32 33 34 35 36 37 38 39 40 41 42 43 44 45 46 47 48 *mp*

(41) SWING 8THS 7

Copyright © 1946 (Renewed) by G. Schirmer, Inc. (ASCAP) New York, NY
This arrangement Copyright © 2004 by G. Schirmer, Inc. (ASCAP) New York, NY
International Copyright Secured. All Rights Reserved
Warning: Unauthorized reproduction of this publication is prohibited by Federal law and subject to criminal prosecution.

TRUMPET 1

49

57 65 73

STRAIGHT 8THS

81 (TRUMPET OPEN)

81 82 83 84

85 86 87 88

89 93 94 95

RUBATO

96 100 101 102 103

A TEMPO

(HARMON) (NO STEM)

SLIGHT RITARD

COME SUNDAY

TRUMPET 2

By DUKE ELLINGTON
Arranged by MIKE TOMARO

(STRAIGHT 8TH BALLAD)

(HARMON) (NO STEM)

SLIGHT RITARD

(9) A TEMPO

(17)

(FLUGELHORN) (OPEN)

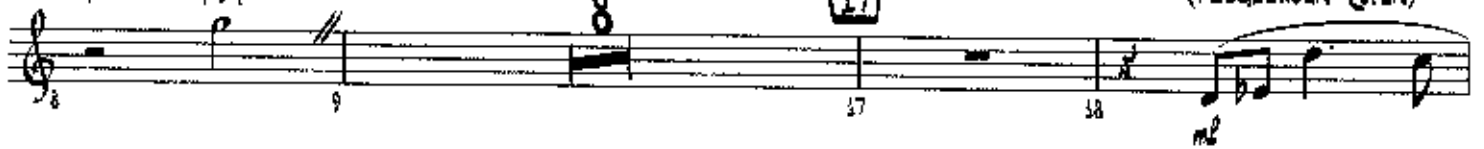

Copyright © 1946 (Renewed) by G. Schirmer, Inc. (ASCAP) New York, NY
This arrangement Copyright © 2004 by G. Schirmer, Inc. (ASCAP) New York, NY
International Copyright Secured. All Rights Reserved
Warning: Unauthorized reproduction of this publication is
prohibited by Federal law and subject to criminal prosecution.

TRUMPET 2

49

57

65

73

STRAIGHT 8THS

(TRUMPET OPEN)

81

82

83

84

85

86

87

88

89

93

94

95

RUBATO

96

100

101

102

103

104

A TEMPO

(HARMON) (NO STEM)

SLIGHT RITARD

COME SUNDAY

TRUMPET 3

By DUKE ELLINGTON
Arranged by MIKE TOMARO

(STRAIGHT 8TH BALLAD)

(HARMON) (NO STEM)

SLIGHT RITARD

9 A TEMPO

(FLUGELHORN) (OPEN)

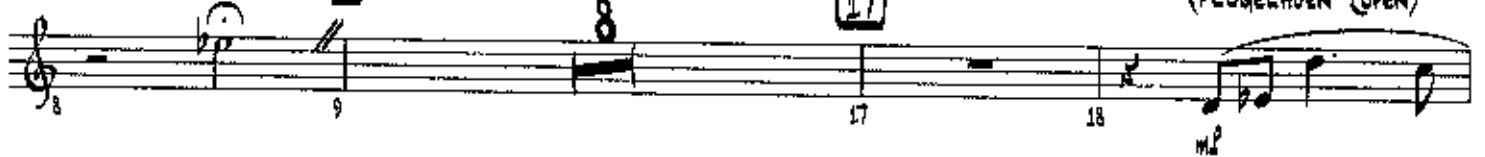

41 SWING 8THS

Copyright © 1946 (Renewed) by G. Schirmer, Inc. (ASCAP) New York, NY
This arrangement Copyright © 2004 by G. Schirmer, Inc. (ASCAP) New York, NY
International Copyright Secured. All Rights Reserved
Warning: Unauthorized reproduction of this publication is prohibited by Federal law and subject to criminal prosecution.

TRUMPET 3

49

57 65 73

81 STRAIGHT 8THS (TRUMPET) (OPEN)

85 86 87 88

89 93 94 95 RUBATO

96 A TEMPO (HARMON) (NO STEW) SLIGHT RITARD

COME SUNDAY

TRUMPET 4

By DUKE ELLINGTON
Arranged by MIKE TOMARO

(STRAIGHT 8TH BALLAD)

(HARMON) (NO STEM)

SLIGHT RITARD

9 A TEMPO

17

FLUGELHORN (OPEN)

19

20

21

22

23

24

25

26

27

28

29

30

31

32

33

34

35

36

37

38

39

40

41

42

43

44

45

46

47

48

SWING 8THS

Copyright © 1946 (Renewal) by G. Schirmer, Inc. (ASCAP) New York, NY
This arrangement Copyright © 2004 by G. Schirmer, Inc. (ASCAP) New York, NY
International Copyright Secured. All Rights Reserved
Warning: Unauthorized reproduction of this publication is prohibited by Federal law and subject to criminal prosecution.

50485556
Come Sunday - 1

TRUMPET 4

49

57

81 STRAIGHT 8THS TRUMPET (OPEN)

ROBATO

96 A TEMPO (HARMON) (NO STEM) SLIGHT RITARD

COME SUNDAY

TROMBONE 1

By DUKE ELLINGTON
Arranged by MIKE TOMARO

(STRAIGHT 8TH BALLAD)

(CUP MUTE)

Copyright © 1946 (Renewed) by G. Schirmer, Inc. (ASCAP) New York, NY
This arrangement Copyright © 2004 by G. Schirmer, Inc. (ASCAP) New York, NY
International Copyright Secured. All Rights Reserved
Warning: Unauthorized reproduction of this publication is
prohibited by Federal law and subject to criminal prosecution.

TROMBONE I

49

57

COME SUNDAY

TROMBONE 2

By DUKE ELLINGTON
Arranged by MIKE TOMARO

(STRAIGHT 8TH BALLAD)

(CUP MUTE)

1 2 3 4

5 6 7 8

9 10 11 12 13 14 15 16 17 18

19 20 21 22

23 24 25 26 27 28 29 30 31 32 33 34 35 36 37 38 39 40 41 42

(9) A TEMPO

(7)

(OPEN)

(17)

(19)

(20)

(21)

(22)

(23)

(24)

(25)

(28)

(33)

(34)

(35)

(36)

(37)

(41) SWING 8THS

(8)

Copyright © 1946 (Renewed) by G. Schirmer, Inc. (ASCAP) New York, NY
This arrangement Copyright © 2004 by G. Schirmer, Inc. (ASCAP) New York, NY
International Copyright Secured. All Rights Reserved
Warning: Unauthorized reproduction of this publication is
prohibited by Federal law and subject to criminal prosecution.

TROMBONE 2

49

57

65

81 STRAIGHT 8THS

A TEMPO
CUP MUTE

96

SLIGHT RITARD

COME SUNDAY

TROMBONE 3

By DUKE ELLINGTON
Arranged by MIKE TOMARO

(STRAIGHT 8TH BALLAD)

(CUP MUTE)

Copyright © 1946 (Renewed) by G. Schirmer, Inc. (ASCAP) New York, NY
This arrangement Copyright © 2004 by G. Schirmer, Inc. (ASCAP) New York, NY
International Copyright Secured. All Rights Reserved
Warning: Unauthorized reproduction of this publication is
prohibited by federal law and subject to criminal prosecution.

TROMBONE 3

49

49 *mp* Musical notation for measures 49-52.

57

65

73

81 STRAIGHT 8THS

A TEMPO
96 CUP MUTE

SLIGHT RITARD

COME SUNDAY

TROMBONE 4

By DUKE ELLINGTON
Arranged by MIKE TOMARO

(STRAIGHT 8TH BALLAD)

(CUP MUTE)

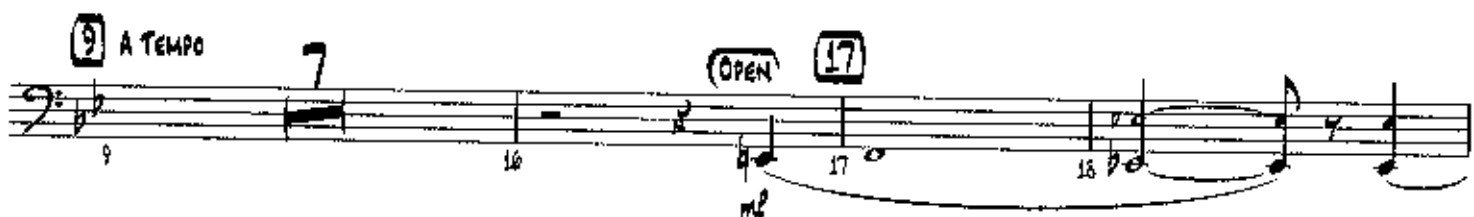
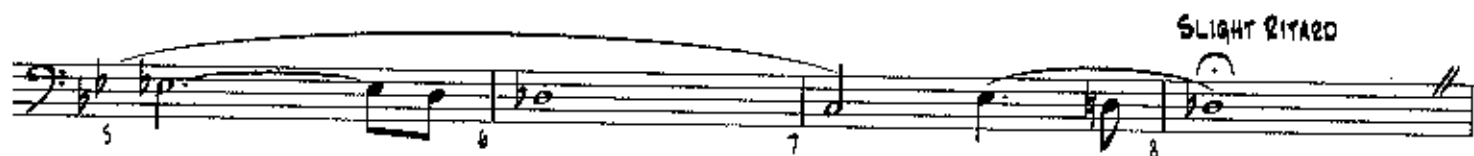

Copyright © 1946 (Renewed) by G. Schirmer, Inc. (ASCAP) New York, NY
This arrangement Copyright © 2004 by G. Schirmer, Inc. (ASCAP) New York, NY
International Copyright Secured. All Rights Reserved
Warning: Unauthorized reproduction of this publication is
prohibited by Federal law and subject to criminal prosecution.

TROMBONE 4

49

57

65

73

81 STRAIGHT 8THS

4

RUBATO

A TEMPO

96

(CUP MUTE)

SLIGHT RITARD

COME SUNDAY

PIANO

By DUKE ELLINGTON
Arranged by MIKE TOMARO

(STRAIGHT 8TH BALLAD)

Copyright © 1946 (Renewed) by G. Schirmer, Inc. (ASCAP) New York, NY
This arrangement Copyright © 2004 by G. Schirmer, Inc. (ASCAP) New York, NY
International Copyright Secured. All Rights Reserved
Warning: Unauthorized reproduction of this publication is prohibited by Federal law and subject to criminal prosecution.

F13 O+7(#9) G13 G+7(b9) PIANO Cm19 F13 F+7(#9) Bbm9 Ebm19

51 52 53 54 55

Bbm9 (SOLO) D13 (57) D13 Eb13 D13

56 57 58

Gm19 C13 F13 F13sus F13 Ab13 G+7(b9)

59 60 61 62

C13 F9(#5) F#13 (65) F13

63 64 65

Ebm13 F13 O+7(#9) G13 G+7(b9) Cm19

66 67 68 69

F13 Bbm9 Eb6/Bb (END SOLO) Bb07 Bb6/9 Eb13 (73) D13 Eb13

70 71 72 73

74 **D13** **GMI9** **C13** **PIANO** **F13** **F13sus** **F13** **A^b13** **G+7(b9)**

79 **C13** **F9(#5)** **E13** **81** **STRAIGHT 8THS** **E^b13** **D7(#9)** **D^b13** **D7(b9)**

83 **E^b13** **C+7(#9)** **F13(#11)** **6** **G+7(b9)**

87 **F#13** **F+7(b9)** **(SOLO)** **RUBATO**

96 **A TEMPO**

100 **SLIGHT RITARD**

COME SUNDAY

GIUITAR

By DUKE ELLINGTON
Arranged by MIKE TOMARO

(STRAIGHT 8TH BALLAD)

6 SLIGHT RITARD 9 A TEMPO 8

17 $F13$ E^b13 $F13$ $F\#13$ $G13$ $D^b13(\#11)$ $Cm19$

22 $F13$ $B^bMA13(\#11)$ $B^b6/9$ 25 $D13$ E^b13 $D13$

27 $Gm19$ $C13$ $F13$ $F13sus$ $F13$ A^b13 $G+7(b9)$ $C13$

32 $F9(\#5)$ 33 $m\dot{f}$ 34 35 36

37 38 39 40 41 SWING 8THS $F13$

42 E^b13 $F13$ $D+7(\#9)$ $G13$ $G+7(b9)$ $Cm19$ $F13$ $F+7(\#9)$

47 B^bMA9 E^bm19 B^bMA9 49 $C+7(\#9)$ $F13$ E^b13 $F13$ $D+7(\#9)$

48 49 $m\dot{f}$ 50 51

Copyright © 1946 (Renewed) by G. Schirmer, Inc. (ASCAP) New York, NY
This arrangement Copyright © 2004 by G. Schirmer, Inc. (ASCAP) New York, NY
International Copyright Secured. All Rights Reserved
Warning: Unauthorized reproduction of this publications is prohibited by Federal law and subject to criminal prosecution.

GUITAR

52 **G13** 53 **G+7(b9) Cm19** 54 **F13** 55 **F+7(#9)** **Bbm9** **Ebm19** **Bbm9** **Db13** 56

57 **D13** **Eb13** **D13** 58 **Gm19** 59 **C13** 60 **F13** **F13sus** 61

62 **F13** **Ab13** **G+7(b9) C13** 63 **F9(#5)** 64 **F#13** **F13** 65 **Eb13** 66

67 **F13** **D+7(#9) G13** **G+7(b9) Cm19** 68 **F13** **F+7(#9)** **Bbm9** **Eb6/Bb** 69 70 71

72 **Bb07** **Bb6/5** **Eb13** **D13** 73 **Eb13** **D13** 74 **Gm19** **C13** 75 76

77 **F13** **F13sus** **F13** **Ab13** **G+7(b9) C13** 78 **F9(#5)** 79 80

81 **STRAIGHT 8THS** 82 83 84 85

86 **mf** 87 88 89 90 **4** **RUBATO** 95

96 **A TEMPO** 97 98 99 100 101 102 103 104 105 **SLIGHT RITARD**

COME SUNDAY

BASS

By DUKE ELLINGTON
Arranged by MIKE TOMARO

STRAIGHT 8TH BALLAD

AcCo

The bass line is written in 4/4 time with a key signature of one flat (Bb). It consists of 48 measures across eight staves. The notation includes quarter notes, eighth notes, and rests. Performance markings include dynamics (p, mf, f), articulation (accents), and phrasing slurs. Chord symbols are placed above the staff at various points: (25) D13, Eb13, D13, Gm13, C13; (29) F13, F13, F13, Ab13, G+7(b9) C13; (41) F13 SWING 8THs, Eb13, F13, D+7(#9); (44) G13, G+7(b9) Cm13, F13, F+7(#9), Bbm9, Ebm9, Bbm9, C+7(#9). A 'Pizz.' marking is present at measure 9. A 'SLIGHT RITARD' marking is above measures 8-9, and 'A TEMPO' is below measure 9. A circled '9' is above measure 9. A circled '17' is above measure 17. A circled '25' is above measure 25. A circled '33' is above measure 33. A circled '41' is above measure 41. The word 'AS WRITTEN' is written above measures 32-33.

Copyright © 1946 (Renewed) by G. Schirmer, Inc. (ASCAP) New York, NY
This arrangement Copyright © 2004 by G. Schirmer, Inc. (ASCAP) New York, NY
International Copyright Secured. All Rights Reserved
Warning: Unauthorized reproduction of this publication is prohibited by Federal law and subject to criminal prosecution.

49 **BASS**
 F13 Eb13 F13 D+7(#9) G13 G+7(b9) Cm19
 49 50 51 52 53

F13 F+7(#9) Bbm9 Ebm19 Bbm9 Ob13 (57) D13 Eb13 D13
 54 55 56 57 58

Gm19 C13 F13 F13sus F13 Ab13 G+7(b9) C13
 59 60 61 62 63 64

F9(#5) F#13 (65) F13 Eb13 F13 D+7(#9) G13 G+7(b9)
 64 65 66 67 68

Cm19 F13 F+7(#9) Bbm9 Eb6/Bb Bb07 Bb6/9 Eb13 (73) D13 Eb13
 69 70 71 72 73 74

D13 Gm19 C13 F13 F13sus F13 Ab13 G+7(b9)
 74 75 76 77 78

AS WRITTEN (81) STRAIGHT 8THS
 79 80 81 82 83

84 85 86 87 88

89 90 91 92 93

(96) A TEMPO
 Arco
 94 95 96 97 98

99 100 101 102 103

SLIGHT RITARD

COME SUNDAY

DRUMS

By DUKE ELLINGTON
Arranged by MIKE TOMARO

(STRAIGHT 8TH BALLAD)

(STICKS) CYMBAL & DRUM COLORS - NO TIME

Copyright © 1946 (Renewed) by G. Schirmer, Inc. (ASCAP) New York, NY
This arrangement Copyright © 2004 by G. Schirmer, Inc. (ASCAP) New York, NY
International Copyright Secured. All Rights Reserved
Warning: Unauthorized reproduction of this publication is prohibited by Federal law and subject to criminal prosecution.

DRUMS

8

49

57

65

73

(TO STICKS)
SET UP STRAIGHT EIGHTH FEEL

81 STRAIGHT 8THS

RUBATO

90 A TEMPO
CYMBAL & DRUM COLORS - NO TIME

4

SLIGHT RITARD
